VISIT…

LANZAROTE Caliente.COM

Girl In The Mirror

Words & Music by Jörgen Elofsson

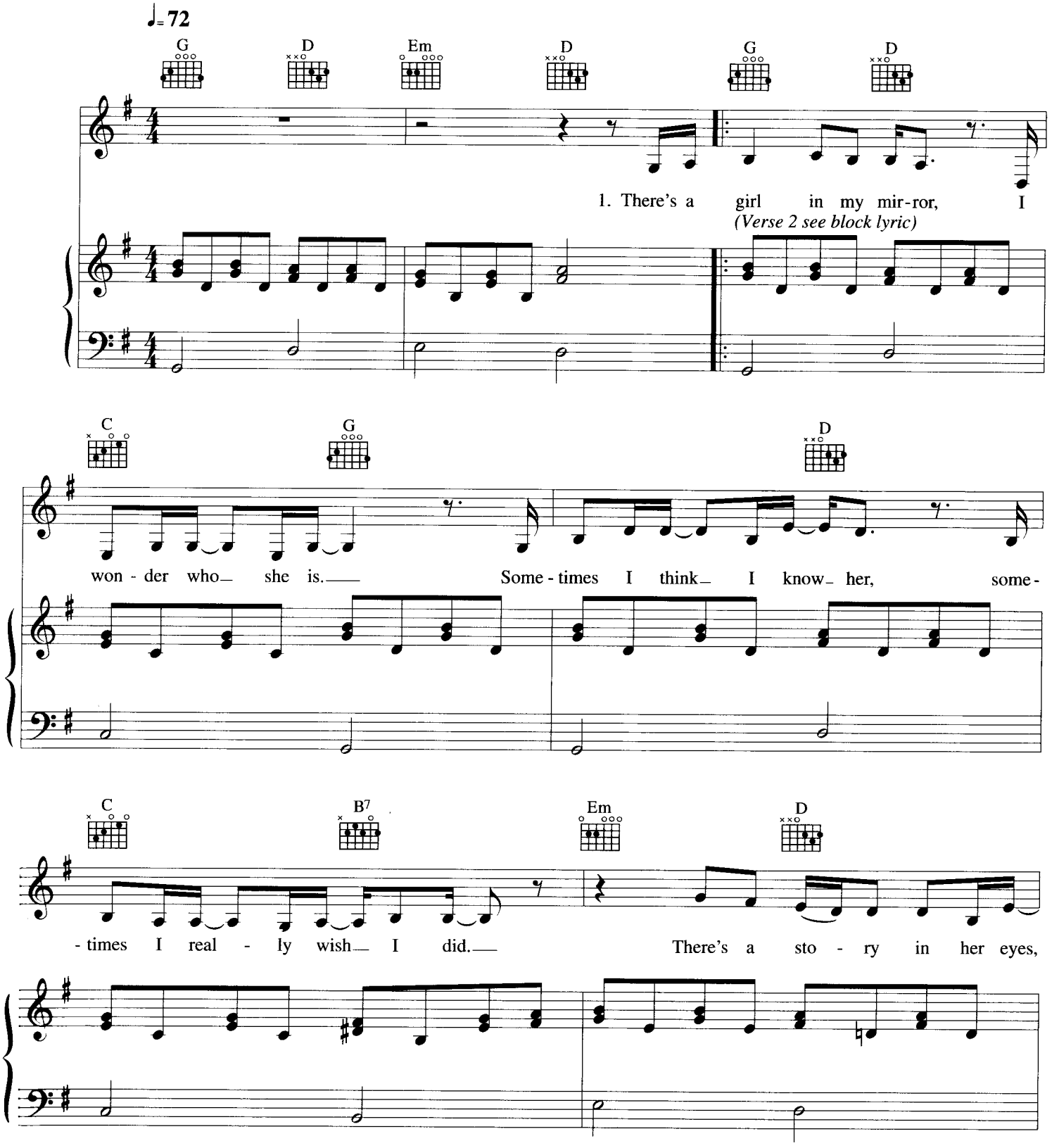

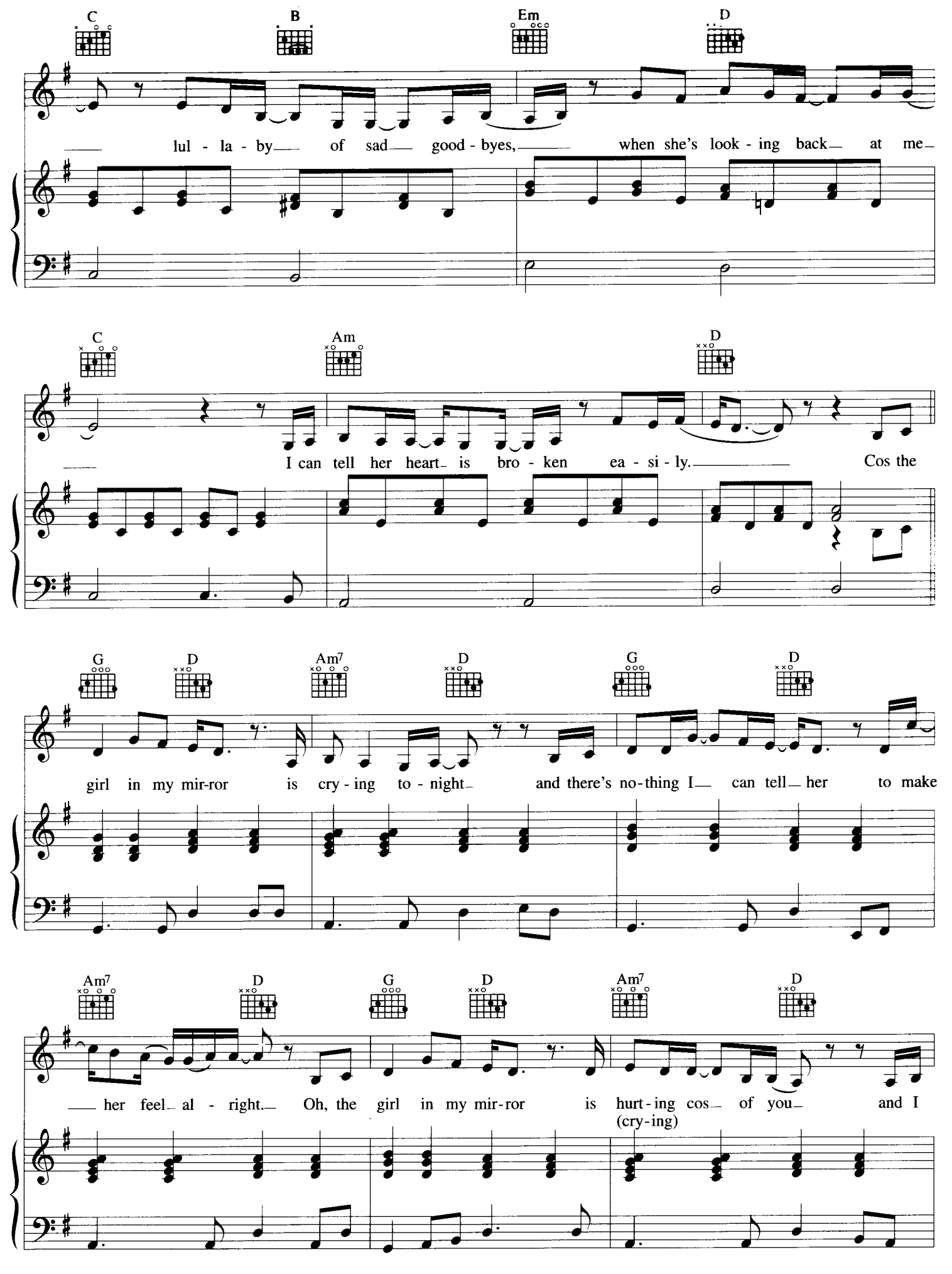
C
B
Em
D
lul - la - by of sad good - byes, when she's look - ing back at me
C
Am
D
I can tell her heart is bro - ken ea - si - ly. Cos the
G
D
Am7
D
G
D
girl in my mir-ror is cry - ing to - night and there's no-thing I can tell her to make
Am7
D
G
D
Am7
D
her feel al - right. Oh, the girl in my mir-ror is hurt - ing cos of you and I
(cry-ing)

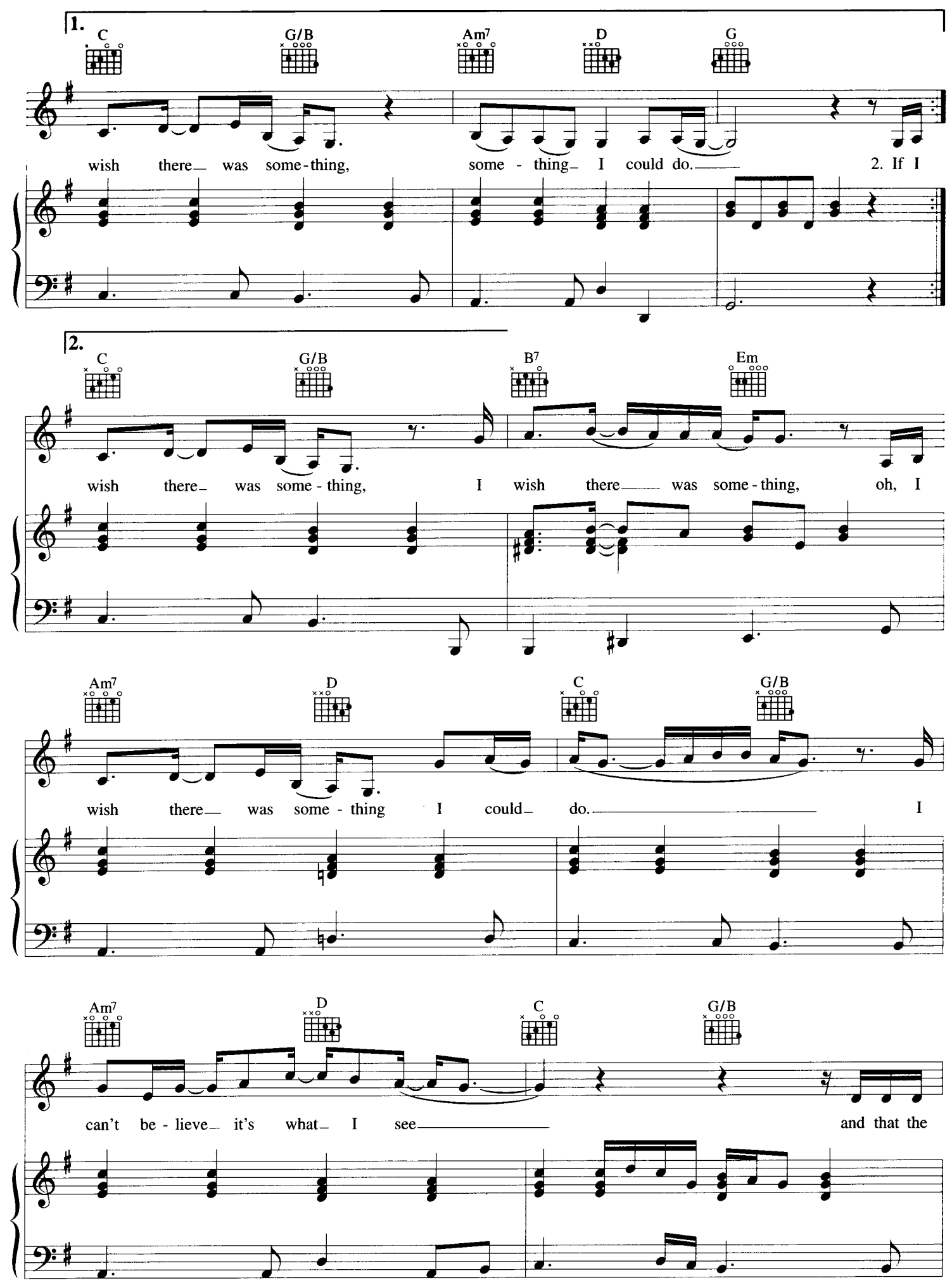
1.
C
G/B
Am7
D
G
wish there was some-thing, some - thing I could do.
2. If I
2.
C
G/B
B7
Em
wish there was some - thing, I wish there was some-thing, oh, I
Am7
D
C
G/B
wish there was some - thing I could do.
I
Am7
D
C
G/B
can't be - lieve it's what I see
and that the

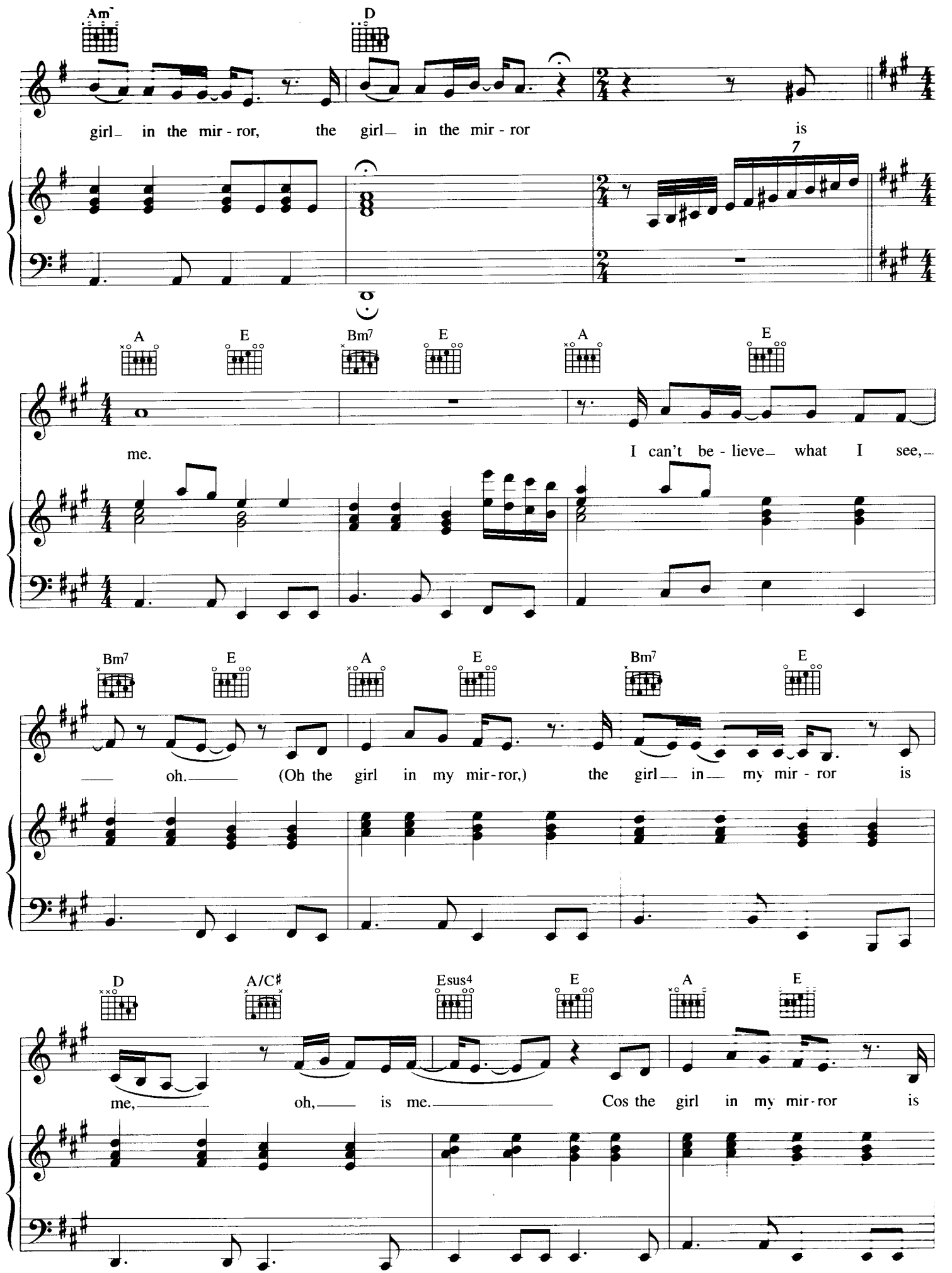
Am
D
girl in the mir - ror, the girl in the mir - ror is
7
A
E
Bm7
E
A
E
me.
I can't be - lieve what I see,
Bm7
E
A
E
Bm7
E
oh. (Oh the girl in my mir - ror,) the girl in my mir - ror is
D
A/C♯
Esus4
E
A
E
me, oh, is me. Cos the girl in my mir - ror is

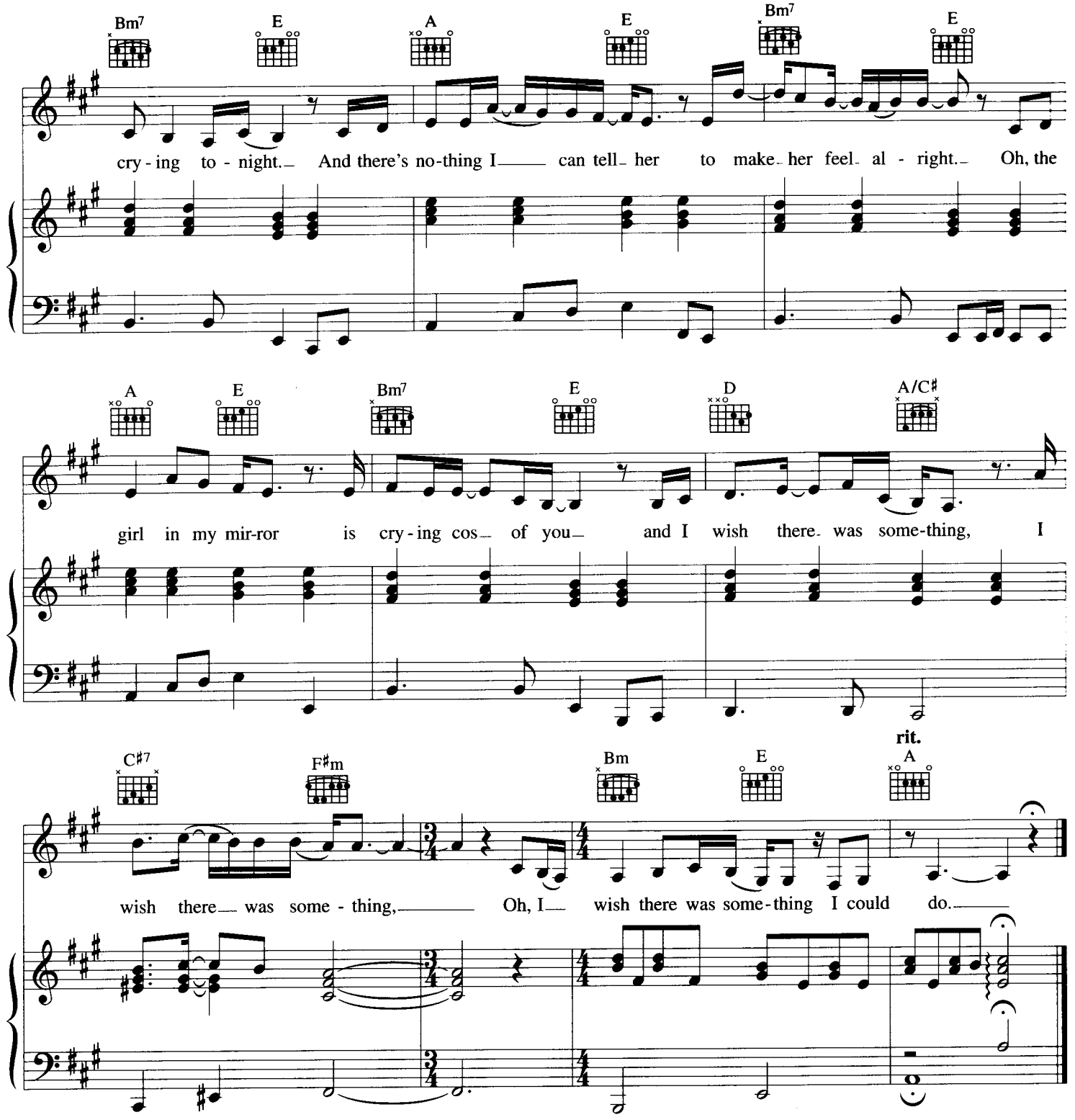

Verse 2:
If I could, I would tell her
Not to be afraid
The pain that she's feeling
The sense of loneliness will fade
So dry your tears and rest assured
Love will find you like before
When she's looking back at me
I know nothing really works that easily.

Cos the girl in my mirror *etc.*